

# BUILDING JEWISH EDUCATION POST OCTOBER 7<sup>TH</sup>

ISRAEL EDUCATION

Hebrew

JEWISH HISTORY

T'fillah

TORAH  
STUDY



BUILDERS OF  
JEWISH  
EDUCATION

ANNUAL REPORT  
2023-2024

# Jewish Education in a Changing World



After three years focused on helping schools, educators, administrators, and families meet children’s educational needs amid a pandemic, BJE and its affiliated schools looked

forward to a return to “normal” operations in 2023-2024. Unfortunately, the horrific events of October 7th triggered serious educational challenges of a different sort. From programs for teachers and parents on educating children about Israel and the war in which Israel, of necessity, engaged; to addressing Jewish identity and peoplehood at a time of rising anti-Semitism; to equipping students heading to college with tools to relate to an increasingly Israel-hostile campus environment, and more, as you will read in these pages, BJE undertook significant initiatives beyond the scope of its ongoing educational programs and services.

While addressing these compelling, immediate concerns, BJE also adopted a strategic plan to guide its work over the period 2024-2029. From engaging more children and families in Jewish education; to pursuing strategies for making a difference in the affordability of Jewish

education as part of the goal of promoting access to Jewish educational opportunity; to ensuring the quality of Jewish education in its many settings, the mission of BJE is enduring. BJE acknowledges with appreciation the partnership of many individuals and institutions in carrying forward each prong of its vital mission.

Now, more than ever, it is important to share with our children knowledge of and pride in the rich heritage of which they are fortunate legatees. Meaningful Jewish educational experiences not only enrich the lives of learners, but they also enable them to share their story and the story of our people with others. In a changing world, the abiding wisdom of a timeless tradition has much to offer successive generations of Jewish children, providing them with invaluable roots and wings.

Thank you for your continuing partnership with BJE, and best wishes for a *shannah tovah* – a year of good health, abundant blessing, and *shalom al yisrael*.

  
Craig Rutenberg  
President

  
Gil Graff  
Executive Director

## Table of Contents

- 3 .....BJE by the Numbers
- 4 .....JKidLA
- 4 ..... Check out the JKidLA Site!
- 5 ..... Strengthening Jewish Identity:  
BJE’s March of the Living Program
- 6 .....BJE Gala 2024
- 6 .....BJE Welcomes New Board Officer  
and Directors
- 7 ..... BJE Early Childhood Conference  
Grows from 450 to 650+
- 7 .....BJE Helps Early Childhood Educators  
Become Mentors
- 8 & 9 .....Building Jewish Education  
Post October 7th
- 10 .....BJE’s 2025 Gala
- 11-14 ..... Honor Roll Of Donors
- 14 ..... In Memoriam
- 15 ..... Financials at a Glance
- 16 .....BJE Officers 2023-24

## BJE 2023-2024 Board of Directors

Kathi Barnhard	Herb Glaser*	Ari Mark	Donald Snyder
Susan Baum	Mark Goldenberg	Linda G. Mayman*	Bennett Spiegel*
Mark Berns*	Marjorie Gross	Adrian Miller	Marci Spitzer
Gregg Bernstein	Eric Hartung	Sheilah Miller	Alan Spiwak*
Mayer Brenner	David Horowitz	Donna Nadel*	Sheila Baran Spiwak
Lee Broekman	Miriam Istrin	Liora Petel	Susan Jacoby Stern
Max Candiotty*	Jessica Jablon	Alan Petlak	Michael Steuer
Rhea Coskey*	Jacqui Jacobs	Mel Plutsky	Payman Vahedifar
Cheryl Davidson	Joanna Kasirer	Marc Rohatiner*	David Weiner
Sharon De Mayo	Jason Kboudi	Craig Rutenberg	Stacey Weiss
Brian Dror	Mark Lainer*	Jessica Mani Schreiber	Beverly Woznica
Bonnie Duboff	Lisa Lainer-Fagan	Nancy Schulman	
Janet Farber*	Ann Lieberman	Liz Rosman Schwartz	*BJE Past President
Jonathan Gerber	Elaine Lindheim*	Steve Shapiro	

## BJE 2023-2024 Advisory Board

Faith Gershbock	David Nimmer	Jo Seligman
Rachael Gordon	Norman Saiger	Mark Shpall
Jill Lasker	Jay Sanders	Jay Stein
Karmi Monsher	Alisha Sela	Rabbi Avrohom Stulberger

## BJE 2023-2024 Staff

Lauren Adelson	Julie Hartstein	Deborah Reissman
Chen Bain	Miriam Prum Hess	Rabbi Jim Rogozen
Roberta Berrent	Rachel Donitz Kaplan	Carly Rosenstein
Paula Block	Lily Khalili	Betty Winn
Abby Cutler	David Lewis	
Dr. Gil Graff	Marie Perez	

# 2023-2024 BJE by the Numbers

**\$2.15 M in Educational Services**

BJE-accessed, federally funded services on behalf of students at 29 BJE-accredited schools.

**31,000+ JKidLA**

BJE's JKidLA website and educational consulting services were accessed more than 31,000 times.

**20,000+ Jewish Students**

in L.A. early childhood, day school and part-time Jewish education benefited from BJE services.

**8,866 Hours of Direct Services**

in English Language Arts, Math, Counseling and Hebrew were provided to 855 students.

**1,747 Hours of Professional Coaching**

received by 644 teachers and administrators.

**650+ ECE Educators**

attended BJE's annual Bebe Feuerstein Simon Early Childhood Institute.

**185 March and Learn in Poland**

130 high school seniors made up BJE's 2024 teen delegation. 55 adults made up BJE's adult delegation to the International March of the Living and a week of learning.

**17 Professional Networks**

BJE convened 17 ongoing professional networks by school role (heads of school, etc.), strengthening L.A.'s Jewish educational system.

**11 Outstanding L.A. Educators Recognized**

11 educators were recognized by BJE as recipients of Milken Family Foundation Jewish Educator Awards, Lainer Awards for Early Childhood or Lainer Religious School Educator Awards.

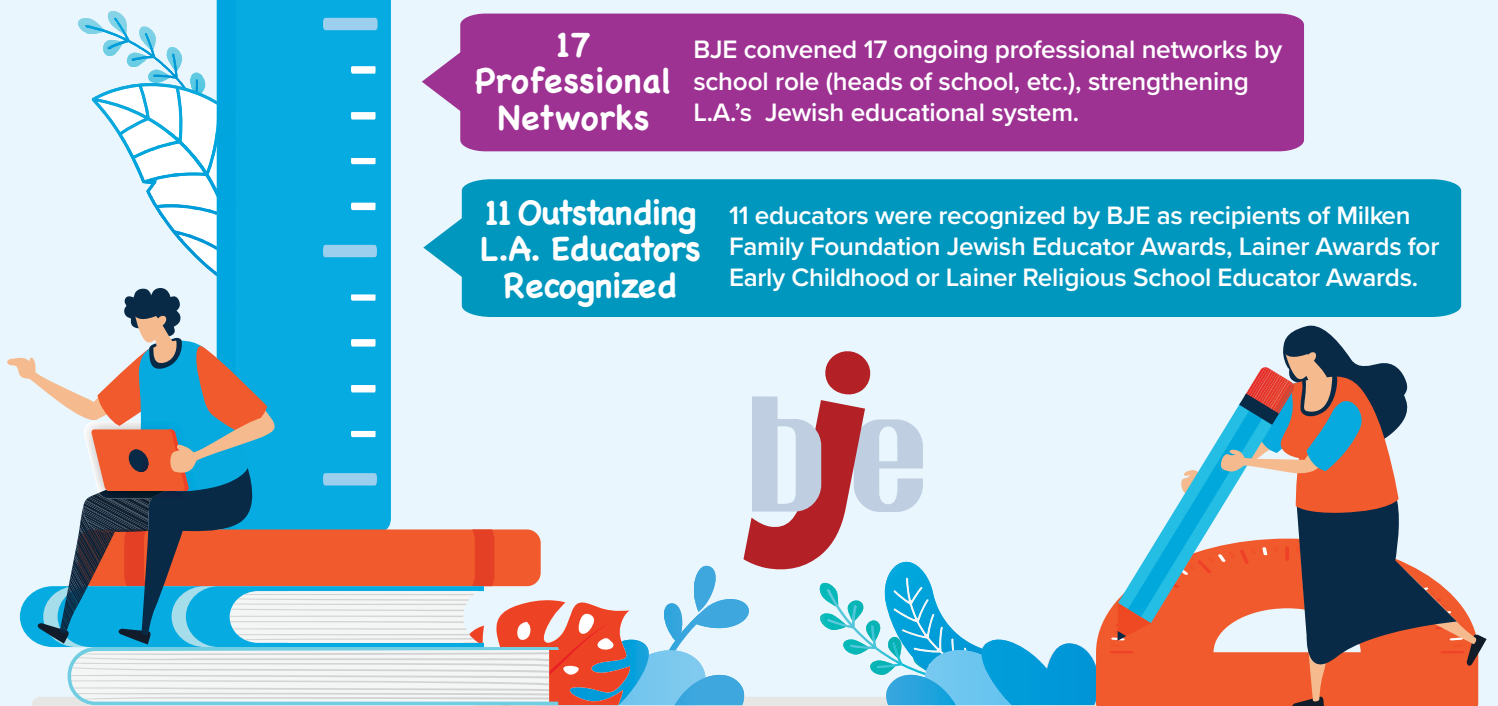

Follow us on social media





# Boosting JKidLA to Boost Participation in Jewish Educational Experiences



In July 2023, BJE relaunched a new, powerful, and vastly more robust JKidLA.org website, immediately seeing deeper and more extensive site usage. A comprehensive marketing program introduced BJE's JKidLA to 30,000 prospective new users, driving hundreds to the site, increasing Facebook usage 201%, Instagram usage 100% and generating 100 additional newsletter subscribers.

JKidLA connects L.A. families to Jewish schools, camps and other settings for Jewish educational experiences and includes a full, current calendar of programs and events for kids. JKidLA's Concierge provides custom, confidential Jewish educational guidance at no cost to families.

BJE thanks the Diane & Guilford Glazer Foundation, Jewish Federation Los Angeles, and the Rosalinde and Arthur Gilbert Foundation for supporting grants, and Tiny Windows Consulting for their valuable expertise.



**is your connection to ongoing activities for tots through teens in Jewish LA!**



**Looking for custom guidance on Jewish education options in LA, at no cost to families?**

**Contact me!  
I'm Rachel Kaplan, JKidLA's Concierge for Jewish Education.**



# Strengthening Jewish Identity: BJE's March of the Living Program



BJE's 2024 teen March of the Living (MOTL) experience brought 130 Jewish high school seniors from 10 schools across Los Angeles to Poland to learn about the students' Jewish past, present, and future. Participants

commemorated Yom HaShoah (Holocaust Remembrance Day) along with thousands of people from around the world, marching from Auschwitz to Birkenau where a memorial program was held. In addition, BJE led a group of 55 adults on this year's March of the Living, the largest adult delegation BJE has conducted.

The BJE teen delegation was extremely fortunate to be able to hear from Holocaust survivors, and from family members of survivors no longer with us. They shared personal experiences about their lives and their families to begin to create lasting relationships with the teens throughout their journey.



*Benjamin DeMatoff*



Benjamin DeMatoff, a recent graduate of Fairfax High School, participated in this year's BJE program. "March of the Living was one of the most meaningful experiences in my life. At a time when we're encouraged to suppress our Judaism and our Zionism, March of the Living tells a story of six million who didn't get the chance to be proud. It encourages us to carry their stories and their legacies with us and live the lives of proud Jews they never got to live." Benjamin will take what he learned on the BJE trip, and from BJE's pre/post trip educational programs, with him as he heads to University of Colorado Boulder this fall.

BJE's March of the Living professional staff and leadership shape program goals and objectives around the mantra: Remember. Educate. Act. The (typically two-week/two countries) trip is enhanced through Janet and Jake Farber pre-trip workshops and post-trip alumni activities to help participants integrate the enduring lessons of the MOTL experiences into their lives and translate memory into action. Due to the war in Gaza, this year's program was limited to Poland only.



View photos of  
BJE's 2024 teen  
delegation in Poland.

# bjje Gala

Sunday, February 25, 2024

BARAD HALL, SINAI TEMPLE



TOP left to right: Co-Chairs - Allison Samek, Gregg Bernstein and Adrian Miller  
BOTTOM: Honorees - Alan Petlak, Sharon De Mayo, Rachael Gordon, MD and Don Snyder

On February 25, 2024, more than 300 BJE supporters gathered at Sinai Temple to honor four outstanding leaders and builders of Jewish education: Sharon De Mayo, Alan Petlak, Don Snyder and Rachael Gordon, MD. The honorees shared stories of their own Jewish educational experiences, as well as the range of paths to Jewish education that they chose for their children, including early childhood programs, part-time religious school, day school, summer camp and Israel experiences.

As the first BJE gathering of its size since the terror attacks in Israel, the evening was especially meaningful, and the spirit of community was palpable. A video presentation about BJE programs and services initiated to meet the needs of schools and families post-October 7th, was part of an appeal that raised over \$40,000 beyond proceeds of the Gala in support of ongoing BJE activities toward new, Israel-focused educational initiatives.

Sharon, Alan, Don and Rachael were surrounded by friends, family and community who celebrated their many years of leadership and support of Jewish education in Los Angeles. BJE congratulates and thanks these exemplary leaders!



The Pop-Up Choir of Temple Isaiah performs Kaddish D'Rabbanan - A Prayer for our Teachers

## BJE Welcomes New Board Officer & Directors

BJE is excited to welcome a new board officer and directors. They each shared with us why BJE is important to them. To read more about each of them and see the full board list, visit the BJE Board of Directors page of our website at [www.bjela.org/bje-board-directors](http://www.bjela.org/bje-board-directors).

### Don Snyder, Vice President



"I am very proud to be involved in Builders of Jewish Education. In difficult times like these, it is even more important to be an advocate of Jewish education for children as well as for adults. I am grateful for the Jewish education

that I had growing up and passing on this love to the next generation is so important to me."

### Linda Brettler, Director



"As a firm believer in the power of understanding our history, culture, and religion, I feel Jewish education is vital. It can both empower our children and create compassionate, knowledgeable members

and activists not only in our own Jewish community but the world at large."

### Naama Pozniak, Director



"Jewish education is not just a preference or a measure of quality; it's deeply personal. As a single mother and a third-generation Holocaust survivor, I've experienced firsthand the transformative power of education.

It's the foundation on which I've raised my children and a mission I'm deeply passionate about. My goal is to share these years of experience, make Jewish education accessible and affordable to as many people as possible, regardless of their background, and strengthen the global Jewish community."

### David Sternberg, Director



"BJE plays an important role in supporting Jewish education in Los Angeles, and a thriving Jewish community is dependent on strong Jewish education. I'm grateful for the opportunity to help achieve BJE's mission."

# BJE Early Childhood Conference Grows from 450 to 650+

More than 650 educators gathered for BJE's 43rd annual Bebe Feuerstein Simon Early Childhood Institute, a day of learning, skill building and professional development for educators at Jewish early childhood centers. The theme of this year's conference was "Chazakim B'Yachad – Stronger Together" and the event was held at HAMAKOM. The program, developed in collaboration with The Paradigm Project, included three workshop blocks, as well as time for networking, and a designated time for reflection to close the day. This year's conference attendance was the highest in more than 15 years, up by more than 200 participants from the 2023 Institute.



One of this year's speakers, Sasha Kopp Hass, Senior Director of Education and Engagement at ElevatEd, said, "BJE's Bebe Feuerstein Simon Early Childhood Institute was filled with passionate early childhood educators not only from throughout Los Angeles, but throughout the entire country. There was such a buzz of excitement in the air as educators re-connected, shared learning, and bonded over a passion for this critical work. As a leader in our ECJE landscape, I was inspired. It is rare to see a community come together across denominations and geography at this volume. BJE's Bebe Feuerstein Simon Early Childhood Institute is an incredible gift to the early childhood Jewish community in Los Angeles."

## BJE Helps Early Childhood Educators Become Mentors



This year, 12 educators from nine BJE-affiliated early childhood programs were selected as BJE's first cohort to enroll in a special partnership between BJE and American Jewish University's (AJU) Mentor Teacher Training program. Throughout the 10-month certification program teachers received practical experience mentoring a teacher within their school under the guidance of an AJU course instructor. BJE now convenes the group of mentor educators as a Community of Practice (CoP) learning network, as they continue to mentor other teachers and help create a "mentoring culture" at their schools. The program is subsidized by both BJE and AJU, with schools contributing the balance for their own educators.

### **Veronica Amato** of Valley Beth Shalom Early Childhood Center:

*"This experience has been wonderful! My place of work acknowledges how important this program is and makes time for my Mentee and me to meet weekly. It has built a trusting space where we can talk about things in depth and detail regarding observations and experiences. With this program, you can see how much my Mentee's confidence has grown in being a teacher. My learning has also grown by meeting monthly with my cohort. I love how we practice everyday situations and scenarios. I see us continuing to be there for each other along our journey as educators."*

### **Leora Javaheri-Far** of The J LA Early Childhood Center:

*"I have several years of experience working with individuals from diverse backgrounds and I have encountered various challenges along the way. This program has significantly enhanced my ability to understand different personalities and navigate these challenges. I have built so much trust in my peers by learning together with them and creating techniques to connect with our students better. The past 25 years of teaching have been incredibly rewarding. Being in a helping profession is something that I take pride in. This program has taken my experience to the next level and has guided me as a professional to not only be able to work well with children but with my coworkers as well."*

# BUILDING JEWISH EDUCATION POST OCTOBER 7<sup>TH</sup>

Immediately following the October 7<sup>th</sup> terror attack on Israel, BJE turned to meeting the need for educational resources, providing teacher and parent support to help children relate to the war in Gaza, and launched a series of Israel education workshops for educators.

BJE's initiatives included:

- Training for educators and parents on how to talk with children of all ages about the war and crisis.
- Establishing an online bank of tools and resources to help educators and families.
- Convening a landmark conference of L.A. Jewish education leaders from 35 schools, camps, and youth organizations to reassess and envision Jewish education, identity and peoplehood in a post-October 7th world.\*
- Training on how to help children navigate social media and relate to escalating incidents of antisemitism.
- Launching an Israel Education Community of Practice to help part-time religious schools reimagine and strengthen their Israel curricula.



Dan Tara of iCenter

“During the most difficult year in the recent memory of the Jewish people, BJE has convened important conversations among educators and provided essential professional learning opportunities to support their continued growth. Now, more than ever, Jewish educators need to develop a deep understanding of events in Israel and how they impact and are impacted by American Jewry; a keen awareness of how young Jewish learners understand and make sense of events in and about Israel; and opportunities to rethink, refine, and reimagine the practices of teaching and learning about Israel in their institutions. BJE has provided important opportunities for key groups that support children’s learning to come together to investigate the current practices of Israel education and imagine the possibilities for transformative teaching and learning about Israel in the years to come.”

**Dr. Sivan Zakai, Sara S. Lee Associate Professor of Jewish Education, Hebrew Union College-Jewish Institute of Religion**

“In the wake of the events of October 7<sup>th</sup>, BJE’s support for schools in addressing Israel education has been especially invaluable. They have provided resources, guidance, and a sense of solidarity that has helped schools navigate these complex and sensitive topics with students. BJE’s ability to blend our different communities together with thought and meaning is a testament to their dedication and skill in community building. Thank you for creating such a meaningful and impactful experience. I deeply appreciate the effort and dedication that BJE put into organizing the conference on Jewish Peoplehood and Identity. From discussions on contemporary Jewish identity to exploring the many opportunities of Israel education, the conference provided a platform for rich and insightful dialogue.”

**Larry Kligman, Head of School, Heschel Day School**



Cathy Gordon, Mark Shpall,  
Rabbi Mordechai Shifman, David Suissa

\*The conference was sponsored in part by a grant from The Jewish Community Foundation of Los Angeles.



# BJE HELPS MEET EDUCATIONAL NEEDS AT A TIME OF CRISIS



“As panelists at BJE’s Jewish Peoplehood and Identity conference, we were asked, ‘How has your program evolved since October 7<sup>th</sup>?’ My simple answer: ‘It hasn’t evolved, it’s evolving and if there is one very significant and important theme to our world as Jewish educators post October 7<sup>th</sup>, it’s that we have grown complacent and stale in our Israel education.’ The number of nodding heads and people who came up to me and thanked me for that response told me that I really hit a nerve. Since the pandemic hit and beyond, BJE has been front and center, supporting, responding, nurturing the professional and personal souls of the educators in the trenches, doing everything they can to partner with the leaders in 21st century Jewish education.”

**Cathy Gordon, Head of Religious School,  
Wilshire Boulevard Temple**

“I’m so grateful to BJE for providing high quality, timely learning about how to teach Israel, especially at this moment. Each monthly learning session I came away thinking more deeply and intentionally about all aspects of my Israel curriculum as well as with concrete action items to try before

our next session. I appreciate BJE’s responsiveness to educators’ needs, providing a cohort for shared learning, and supporting us in continuing to improve our craft.”

**Rebecca Berger, Director of Education, IKAR**

“The BJE Conference on Jewish Peoplehood and Identity could not have come at a more appropriate time. The need for Jews to unite when antisemitism rears its ugly head is the only way to combat our detractors. Once again BJE has created a forum that allows many of us with different backgrounds and perspectives to join together and focus upon what we have in common.”

**Rabbi Mordechai Shifman, Head of School,  
Emek Hebrew Academy Teichman Family Torah Center**

“We had a REALLY interesting and valuable conversation about the hopes and challenges of Jewish educators in the current landscape. I learned organically from the discussion, and both facilitators were very good at creating a space for thoughtful discourse and honest/safe sharing, probing questions, identifying themes, and pulling things together.”

**Kimberly Schwartz, Principal, Milken School**

# Join us for BJE's 2025 GALA

*Honoring*  
**Dr. Gil Graff**

**Celebrating 40 years of Exemplary Leadership  
in Strengthening Jewish Education**

**Sunday, February 23, 2025 • 5:00 pm  
Sinai Temple**

**An evening of gratitude in recognition of the extraordinary  
achievements of Dr. Gil Graff, who will be retiring  
as Executive Director of BJE in July 2025.**

**Co-Chairs:** Susan Baum, Mark Berns, Susan Jacoby Stern

**Honorary Co-Chairs:** BJE President Craig Rutenberg and BJE Past Presidents Mark Berns,  
Max Candiotti, Rhea Coskey, Janet Farber, Herb Glaser, Mark Lainer, Elaine Lindheim,  
Linda Goldenberg Mayman, Donna Nadel, Marc Rohatiner, Bennett L. Spiegel, Alan M. Spiwak



*How meaningful it is to share in a project – the Jewish education of successive generations of Jews – with enduring impact on and value for the lives of children, families, the Jewish people, and the larger society of which we are part. It is the privilege of a lifetime to have devoted 40 years at BJE to advancing the mission of encouraging participation in Jewish education, enhancing the quality of Jewish education, and promoting access to Jewish education *mi'dor l'dor*, from generation to generation.*

*– Dr. Gil Graff*

In July 2025, Dr. Gil Graff will retire, having served BJE with 40 years of extraordinary leadership, including 32 years as Executive Director. Under his steady and inspiring guidance, BJE has benefited from rare levels of professional continuity and has established itself as a vital and trusted organization. An accomplished leader, educator and true *mensch*, Dr. Graff is especially beloved for his vast Jewish knowledge, his unmatched memory, and his embodiment of Jewish values.

Among other initiatives during his tenure, BJE developed an ambitious school accreditation process for all school types; partnered with International March of the Living to annually lead L.A. teens on a powerful educational journey to Poland and Israel; expanded professional networks among educators in early childhood centers, day schools, and congregational religious schools to better meet the needs of students and families; secured grants to assist day schools in creating and building endowments incentivized by distributions from the Simha & Sara Lainer Community Day School Endowment; organized a consortium of day schools that it represents in accessing federally funded Title services and programs from which thousands of day school students benefit each year; and created JKidLA to help connect families with the vast array of Jewish educational opportunities available in greater Los Angeles.

BJE provides professional development for hundreds of teachers each year on topics ranging from Israel education to meeting students' diverse learning needs, benefiting thousands of students at Jewish pre-schools, day schools and part-time religious schools. Amid the pandemic, BJE provided resources and support to its affiliated schools and helped many of them access available government funding. Since October 7, 2023, BJE has provided programs and resources to help teachers, students and parents navigate new educational challenges. Gil's leadership has consistently enabled BJE to meet our community's ever-changing needs.

Prior to joining the staff of BJE as Assistant Director in 1985, Gil, a native of Los Angeles, held positions as a teacher and administrator at day and supplementary schools and served as director of a Jewish summer camp. The author of four books and many articles on topics of Jewish education, history, and law, Gil's most recent book, *Living Torah: Gateway to a Timeless Tradition*, will be released in fall 2024. He and his wife Robin are the parents of Ari, Ilan (Veronica), and Talia (Mordechai), and three grandchildren: Rafael, Leo, and Azriel.

We hope you will join us on February 23, 2025, to celebrate and honor Dr. Gil Graff for his important contributions to advancing Jewish education and community.

*BJE gratefully acknowledges The Jewish Community Foundation of Los Angeles for its generous, multi-year Next Stage Grant to help BJE "implement a smooth leadership transition amidst the upcoming retirement of its long-serving Executive Director (ED), positioning BJE for a successful and sustainable future." We look forward to announcing and welcoming a new BJE ED in the 2024-2025 school year.*

# Supporting Jewish Education Honor Roll of Donors

Gifts of \$100+ received July 1, 2023 - June 30, 2024

BJE gratefully acknowledges the essential support of the donors and organizations whose generosity enables BJE to provide ongoing services and programs to enhance quality, increase access, and encourage participation in Jewish education.

## PILLAR

(\$500,000 - \$999,999)

Jewish Federation Los Angeles

## SUSTAINER

(\$100,000 - \$499,999)

Anonymous

Janet Farber

Jerry and Jeanine Goldberg Trust\*

Jewish Community Foundation of Los Angeles

Milken Family Foundation

## TRAILBLAZER

(\$50,000 - \$99,999)

Anonymous

Max & Anna Baran, Ben & Sarah Baran  
and Milton Baran Endowment Fund\*

Norman and Lela Jacoby Foundation

Lela & Norman Jacoby

Jacoby Stern Foundation

Susan Jacoby Stern and Joel Stern

Dr. Susan & Mel Plutsky

Simha and Sara Lainer Family Foundation

Simha and Sara Lainer Fund for Jewish Education\*

## TRUSTEE

(\$25,000 - \$49,999)

Bertha, Erwin, & John Lustig Welfare Fund\*

Erwin Rautenberg Foundation

Lisa & Victor Kohn

Ellie & Mark Lainer

Lainer Israel Interns Endowment Fund\*

The Louis and Judith Miller Family Foundation

Nancy & Jay Schulman

Rachael Gordon MD & Donald Snyder

## BENEFACTOR

(\$10,000 - \$24,999)

Susan & Michael Baum

Penny & Mark Berns

Sandy & Max Candiotty

Marlynn & Rabbi Elliot Dorff

Elyssa & Gil Elbaz

Jean & Dr. Jerry Friedman

GHJ Foundation

Sharon & Herb Glaser

Roslyn & Abner Goldstine

Robin & Gil Graff

Miriam Prum Hess & Mark L. Hess

J. Samuel Harwit <sup>z"l</sup> & Manya Harwit-Aviv <sup>z"l</sup>

Charitable Trust

Louis and Dora Stollman Scholarship Fund

Natalie Roberts

Nurit & Rich Robin

The Rosalinde & Arthur Gilbert Foundation

Sharon De Mayo & Luca Viola

The William Miller Foundation

The Sigi <sup>z"l</sup> & Marliyn Ziering Family

## GUARDIAN

(\$5,000 - \$9,999)

Anonymous

In Loving Memory of Ben & Sarah Baran and Milton Baran

Ariela & Ralph Bijou

Sandy & Mayer Brenner

Cheryl & William Davidson

Dr. Brenda Fabe

Lisa Lainer-Fagan & Brian Fagan

Fannie P. Wienir Scholarship Endowment  
for Jewish Studies\*

Marjorie & Robert Gross MD

Kathi Barnhard & Gary Hiller

Hillside Memorial Park & Mortuary

Steve & Ethie Hitter

Brooke & David Horowitz

Jacob Hillel Stern Memorial Fund\*

Lee <sup>z"l</sup> & Luis Lainer

Roberta Lester

Ann Lieberman

Milken Community School

Adrian & Larry Miller

Judith & Philip Miller

Donna & Paul Nadel

Neisloss Family Foundation

Susan Neisloss & Tamara Kline

Marcia & David Nimmer

Lisa & Alan Petlak

Peggy Robin

Marc & Lynn Rohatiner

Sam & Bessie Gutlin Scholarship Fund\*

Sandra and Marvin Schotland Israel Endowment Fund\*

Gail & Steve Shapiro

Sol and Ruth Gerber Endowment\*

Sheila Baran Spiwak & Dr. Alan M. Spiwak

Monica & Lawrence Stone

Mojdeh Makabi & Payman Vahedifar

Sanford Weiner

Stacey Weiss

Lisa & Michael Wolf

## SUPPORT CIRCLE

(\$2,500 - \$4,999)

Anonymous (3)

Dr. Tamar & Edward Andrews

Bernard and Mollie Levin Fund\* -

Ellen L. & Marty Jacobs

Natalie & Gregg Bernstein

Irene & Yoni Boujo

Sandra & Robert Braun

Brook Family

Sandy & Bob Carroll

Catapult Learning

L. Larry Clumeck - Clumeck, Stern,

Schenkelberg & Getzoff

Rhea Coskey

Sharon & Chad Eshaghoff

Estate of Morris Knopow\*

Jodie & Steve Fishman

Kenneth J. & Marilyn J. Friedman Family Foundation

Carlin & John Glucksmann

Sandy & Bill Goodglick

Miriam & Jonathan Istrin

Jacqueline & Alex Jacobs

Charlotte & Stanley Kandel

Joanna Kasirer & Joshua Kaplan

Jennifer & Ariel Lechter

Dr. Elaine Lindheim

Evvy & David Mankowitz

Sheilah & Dr. Donald Miller

Julie & Marc Platt

Craig Rutenberg

Eric Samek & Allison Stern Samek

Samuel & Helene Soref Foundation

Irma & Ben Breslauer

Liz Rosman Schwartz & Mitchell Schwartz

Annette & Leonard Shapiro

Ginny & Norm Solomon

Dr. Lise F. Spiegel & Bennett L. Spiegel

Marci Barnhard Spitzer & Dr. Andrew Spitzer

Laura & Michael Steuer

Peggy Bisping & Larson Stiegemeyer

Marieke Oudejans & David Weiner

Whizin Support Foundation\*

Witkin Family Trust

Beverly & Rabbi David Woznica

Shelley & Richard Wynne

## CHAI SOCIETY

(\$1,800 - \$2,499)

Elke Coblens Aftergut & Emanuel Aftergut

Alex and Lilly Forro Endowment Fund

Honey Kessler Amado

Diane & James Berliner

Roberta & David Berrent

Cedars Sinai

Bonnie Smigel-Derin & Greg Derin

Edith and Joseph Harris Endowment Fund\*

Esther & Steven Feder

Carrol & Jack Fenigstein

Debra Fletcher

Natalie & Jonathan Gerber

Mindy & Barry Gerin

Barbara & Alan Gindi

Dr. Andrea Kasowitz & Andrew Goldberg

Lori & Robert Goodman

Senta & Dr. Chaim Graff

David Green

Becky & Eric Hartung

Dr. Betsy Newman & Howard Heitner

Lisa & Joshua Hofheimer

Hana & Joseph Kornwasser

Lynne & Jeff Lainer

Shirley & Phil Liff-Grieff

Kristen & Jonathan Lonner

Virginia & Francis S. Maas

Manuel & Barbara Wertheimer Endowment Fund\*

Dee & Jeff Margolis

Linda Goldenberg Mayman & Robert M. Mayman

Susan & Arthur Mishler

Oskar Schindler Humanities Foundation\*

Susan & Joshua Pretsky

Leslye & Dr. Samuel Prum

Barrie & Chuck Richter

Roberta Goodman-Rosenberg & David L. Rosenberg

Deborah & Max Sank

Angel Schneider

Jo M. Seligman

Tracy Cohen Shabsis & Eric Shabsis  
Temple Beth Am/Pressman Academy  
Barbi Weinberg  
Deborah Eisen & Joel Weinstein  
Jeff Williams  
**(\$1,000 - \$1,799)**  
Dr. Michael & Arlene Agress  
Barbara & Albert Algaze  
Andrea & Doug Apatow  
Arthur & Edith Stern Family Foundation  
The Audrey Irmas Foundation for Social Justice  
Marlisse & Gary Bachrach  
Beatrice Schultz Endowment Fund\*  
Manya & Don Beier  
Nancy & Scott Beiser  
Melissa & Dr. Michael Berenbaum  
Rina Carmel & Steve Lavender  
Cheder Menachem & Bais Chaya Mushka  
Jill & Andrew Cohen  
Rochelle & Freddy Cohen  
Rabbi Jaclyn & Joshua Cohen  
Judy & Dr. Daniel Cole  
Faith & Jonathan Cookler  
Arlene & Gerald Davis  
de Toledo High School  
Dorothy & Lou Schotland Endowment Fund\*  
Bonnie & Allan Duboff  
Keren & Leonard Dunn  
Dr. Benjamin Fass  
Jerrold Fine  
Susan Weiss-Fischmann & Dr. George Fischmann  
Shari & Jeffrey Fishman  
Jo & Steve Fogel  
Bonnie & Howard Fox  
Karen & Zev Fried  
Jill & Lenny Fromer  
Elizabeth & Cary Glass  
Lauren & Adam Goldberg  
Fran & Joel Grossman  
Debbie & Josh Heald  
Lisa & George Hess  
Eileen & Steven Horowitz  
Renée Hurewitz  
Nelly Kahn  
Debra & Robert Kasirer  
Jackie & David Klein  
Gordon Krischer  
Shelley & Paul Lawrence  
Mallory & Greg Lee  
Sheila & Aaron Leibovic  
Sherri & Tom Mendelson  
Susan Paillassou & Steve Miller  
Barbara & Jerrold Mink  
Heidi & Jon Monkarsch  
Cheryl & Dr. Ronald Nagel  
Deena & Edward Nahmias  
Jill & Steven Namm  
Sandy Silas & Perry Oretzky  
Judy & Harvey Paley  
Lauren & Stephen Plutsky  
Deborah & Dr. Bruce Powell  
Linda & Larry Rauch  
Liora Rothchild-Reder & Ben Reder  
Fredri & Rabbi Joel Rembaum  
Gwen & Jeremy Rosenthal

Lois & Rabbi Moshe Rothblum  
Marsha & Bill Rutenberg  
Jessica & Mark Samuel  
Dr. Steven Hochstadt & Stephen Sass  
H. Stephen Schloss  
Kim & Craig Shapiro  
Gini & Norton Sharpe  
Sinai Akiba Academy  
Irene & David Smith  
Drs. Fredelle & Steven Spiegel  
Steven C. Gordon Family Foundation  
Stella & Leslie Stricke  
Marshall Temkin, Bradley & Yana Temkin  
Temple Isaiah  
Temple Isaiah Clergy  
Temple Israel of Hollywood Briskin Elementary School  
Shelley & Dr. Steven Weinstock  
Lisa & Steven Weiss  
Felice & Douglas Williams  
Betty & Ross Winn  
Ria & Gregg Young  
**(\$500 - \$999)**  
Anonymous (2)  
Sheila & Kenneth Aaron  
Sara & Dr. David Aftergood  
Margaret Burnett & Jeff Altman  
James Andrews  
Anita & Harold J. Zivetz Scholarship Fund\*  
Michal & Dr. Raul Artal  
Samantha & Michael Auerbach  
2B Communications - Elizabeth Bailey  
Howard Banchik  
Christina & Tom Barry  
Marshall Bein  
Danny Benmoshe  
Lanie Bernhard  
BJE Ulpan Participants' Fund\*  
Bobbie Weiser Blau & Carl Blau  
Susan & Jonathan M. Brandler  
Brawerman Elementary School of  
Wilshire Boulevard Temple  
Lee & Jeremy Broekman  
Chanel Bryan & David Chiu  
Ellen & Marshall Cole  
Jessica & James Dabney  
Deborah Smotrich Diamond & Eric Diamond  
Lisa & Leonard Dick  
Maureen & Larry D. Eisenberg  
Dalia Farkas  
Emily & Alan Feit  
Faith Gershbock  
Deborah & Dr. Mark Goldenberg  
Ernest Goodman  
Maryam & Hamid Halimi  
Dr. Sharon Polansky & Dr. Jeffrey Herbst  
Hochberg Family Philanthropic Fund  
Nicole & Russell Hoffman  
The Hyman Levine Family Foundation: *L'Dor V'Dor*  
I.A. & A.I. Reiss Memorial Fund\*  
Jennifer & Michael Kaplan  
Marc Kaye  
Jason & Simone Kboundi  
Paul Kester  
Judith King  
Janine & Richard Kolodny

Hannah & Marshall Kramer  
Arlene & Moshe Kupietzky  
Jill & Dr. Matthew Lefferman  
Dr. Steven Lorch  
Jennifer & Dr. Daniel Low  
Roberta Feinberg & Ely Malkin  
Jennifer Glazer Malkin  
Danielle & Ari Mark  
Claire & Donald Marks  
Richard Marpet  
Max Rauch Memorial Fund\*  
Dr. Chavee Lerer & Victor Mellon  
Adina & Moshe <sup>z7</sup> Melnick  
Deborah Musher & Rabbi Joseph Menashe  
Eileen & Paul Meshekow  
Ilana & Mark Meskin  
Deb Green-Miller & Ashley Miller  
Ruhama & Rabbi Elazar Muskin  
Carole Oken  
Wanda & Avi Peretz  
Mitchell Port  
Vicky Praw  
Prizmah: Center for Jewish Day Schools  
Amy & Jeffrey Rabin  
Linda & Jeffrey Resnick  
Miriam & Dr. Ronald Reynolds  
Lori & Roy Rifkin  
Abby Robyn  
Jessica & Yonatan Rosner  
Vicki & Mark Rothman  
Irene & Norm Saiger  
Sara & Jay Sanders  
Hal & Lenny Schloss  
Marieka & Daniel Schotland\*  
Rabbi Gail Labovitz & William Seligman  
Shalhevet High School  
Annette & Dan Shapiro  
Bonnie & Josh Sharfman  
Ariella & Jonathan Silver  
Barbara Blake & Michael Silvera  
Susan Fink & Robert Smith  
Suzanne & Martin Solig  
Gail Saffer & Richard Stern  
Shayna & David Sternberg  
Temple Isaiah Preschool  
Temple Judea  
Anna & William Tenenblatt  
Dinah & Dr. Robert Titcher  
Hayley & Raymond Tizabi  
Betty & Stuart Tochner  
Lauri & Larry Turkheimer  
Janice Tytell  
Naomi Zimmermann & Alan Van Gelder  
Julie & Eric Weissman  
Reed & Alisa Wilson  
Wise School  
Supervisor Zev Yaroslavsky (Ret.)  
**(\$250 - \$499)**  
Anonymous  
Mindy & Ed Aaron  
Abraham Joshua Heschel Day School  
Dr. David Ackerman  
Lauren & Ken Adelson  
Jenny & Aaron Aftergood  
AISH LA - Rabbi Aryeh Markman

Vivian & Ron Alberts  
Rex & Mandy Altman  
Sharon & Michael Bachrach  
Chanie Raykoff Baron & Eli Baron  
Regina & Gary Benson  
Debra & Alan Berman  
Jamie & Joel Berman  
Sylvia Bernstein-Tregub  
Beth Jacob Congregation of Beverly Hills  
Richard Birnholz  
Jan Berlfein Burns & Richard Burns  
Polina Chapiro  
Thomas Charon  
Carol & Jerry Coben  
Hart & Debbie Cohen  
Jason Cooper  
Ethel & Abe Weinberg Jewish Education Fund\*  
Rebekkah & Howard Farber  
Nancy Cooper-Federman & Neal Federman  
Rochelle & Gary Finder  
Brit & James Finney-Conlon  
Tina & Steve Fox  
Rabbi Gordon & Sharon Fuller  
Robert Galperson  
Nancy & Lloyd Gilbert  
Tina Gittelson  
Karen & Jeffrey Goss  
Dr. Annette & Rabbi Mel Gottlieb  
Vicky Green  
Karen & Steven Grey  
Beverly Gruber  
Joelle & Daniel Gryczman  
Melissa & Oren Hirsch  
Lilia & Gary Hirschhorn  
Lori Harrison & David Horwich  
Marcie & Scott Howard  
Ilan Ramon Day School  
Jessica & Andrew Jablon  
Sarah & Andrew Jacobson  
Erica Jamieson  
Sharon & Leon Janks  
Stacey Janks Jasper  
Rachel Donitz Kaplan & Rabbi Bill Kaplan  
Marianne Kehler  
Lisa & James Keston  
Jill & Martin Lasker  
Laurie Glickman & James Leewong  
Tamra & Dr. Benjamin E. Lesin  
Rabbi Leah Lewis & David Lewis  
Jill & Gary Linder  
Iris & Philip Malinsky  
James & Victoria Maroulis  
Sharon & Moshe Mashiach  
Julie & Joel Mayer  
Shiva Mosch  
Daniel Moshi  
Satpal Nagpal  
Paulette & Ron Nessim  
Laurie & Paul Nussbaum  
Ethel & David Oderberg  
Linda & Bart Pachino  
Karen & Dr. Mitchell Parver  
Anant Patel  
Heidi & Albert Praw  
Marci & Rabbi Jim Rogozen

Janet & Bobby Rosenblum  
Lisa & Scott Saliman  
Jessica Mani Schreiber & Scott Schreiber  
Alisha & Rabbi Ahud Sela  
Sussan & Michael Shore  
Julie & Andrew Shpall  
Kurt Smalberg  
Andrea & Gregory Smith  
Sol Bear & Esther Lipshutz Memorial Fund\*  
Jill Stein  
Beverly Sterman  
Lauren Gans & Jeffrey Stern  
Ruth Teichman  
Temple Etz Chaim  
Temple Isaiah - Carla Kopf  
Cara Grossman & Zev Wainberg  
Julie & Peter Weil  
Donella Wilson  
**(\$100 - \$249)**  
Anonymous (2)  
Aaron Milken Center at Wise - Jayne Rosen  
Jean & Jay Abarbanel  
Adat Yeshurun Valley Sephardic Congregation  
Sheldon Altman  
Amy Levy Public Relations  
Hope & Arnold Anisgarten  
Cathy & Mike Barry  
Linda & Barry Baum  
Yoanna & Joshua Binder  
Paula & Michael Block  
Gitte Bloom  
Debra & Albert Cohen  
Alisa Shudosfky & David Cohen  
Sherri & Michael Cohn  
Michael Custer  
Eleanor & Dr. Bernard Davidorf  
Susan & Dr. David Farkas  
Rabbi Ruth Sohn & Dr. Reuven Firestone  
Judith Fischer  
Elaine & Larry Friedman  
Rachel & Avi Gereboff  
Allison & Zachery Gerin  
Sharon & Elie Gindi  
Renee & Stephen Gingold  
Sharon Steinberg & Jeff Glettner  
Sheryl & Seth Goldman  
Cathy Gordon  
Judi Gottschalk  
Ari Graff  
Roberta Grossman & Sophie Sartain  
Debra Silverman & Chris Hebert  
Janet & Richard Heller  
Debbie & Edward Herbst  
Melanie Koelsch Horowitz  
Ada & Jim Horwich  
Rina & Dr. Sherwin Isenberg  
Judy & Ronald Kabrins  
Laurie & Michael Kamras  
Robert Kaplan  
Andrea & Donald Katz  
Pam Kleinman  
Dana & Larry Kligman  
Leonard Kligman  
Laraine & Allan Kokin  
Alison & Chet Kronenberg

Debra & Ira Kurtz  
Sherrill Kushner  
Richard W. Labowe  
Jennifer & Ivan Lapidus  
Marshall Lebovits  
Bernie Leibovitch  
Emily & Andrew Leon  
Pam, Amanda, Lianna & Eddie Levine  
Sharon Levine  
Sherry Hackett & David Loftus  
Allan & Ettie Lowy  
Aleksandr Lukoff  
Katherine & Russell Lynn  
Theresa & Michael Maas  
John Magoulas  
Susie & Gennady Mamzhi  
Dorothy & Les Marks  
Rabbi Dr. Myrna Matsa  
Dr. Maxwell S. & Betty C. Cagan Scholarship Fund\*  
Marcie & Steven Medof  
Eddie Mendelsohn  
Elad & Alex Menna  
Dina Hellerstein & Joshua Metzger  
Toni & Jon Michaels  
Burton Mitchell and Jeffer, Mangels, Butler and Mitchell LLP  
Deborah Moses  
Carole & Dann Netter  
Veronica & Paris Nourafchan  
Fariba & Rod Nourafshan  
Elenna King & Brian Oppenheim  
Leigh Orloff  
Lori & Brian Papernik  
Joey Plutsky  
Susan & Alan Raphael  
Nina & Michael Reinis  
Adele Reznikoff  
Carly & Rabbi Eric Rosenstein  
Dr. Esther Hess & Allen Samson  
Leah & Cantor Randall Schloss  
Susan & Dr. Isaac Schmidt  
Elisa & Alan Schoenfeld  
Aviva Schotland <sup>27\*</sup>  
Sarajane & John Schwartz  
Susan Seifert  
Bonnie Selk  
Klara & Martin Shandling  
Bev & Dr. Robert Shpall  
Linda & Dr. Sylvain S. Silberstein  
Steven Sills  
Jill & Harris Smith  
Dr. Lillian Gelberg & Steve Spronz  
Lisa & Alan Stern  
David Steuer  
Elana Strom  
Tove & Carl Sunshine  
Temple Akiba Religious School  
Laurel & Kenneth Warner  
Pam Weisberg  
Tami & Robert Weiser  
Janet Rich Weissman & David Weissman  
Dana & Gary Wexler  
Natalie Weiss & Dr. Aaron Willis  
Wilshire Boulevard Temple - Douglas Lynn  
Rosalie Zalis  
Marvin Zeidler

California Association of Private School Organizations (CAPSO) dues (on behalf of schools)  
 Day School Capacity Building  
 BJE Bebe Feuerstein Simon Early Childhood Institute  
 JKidLA/Concierge Program  
 BJE March of the Living  
 Reshet L.A.  
 Strengthening Jewish Day Schools through Leveraging Government Funding

*Program funding gifts (\$10,000+) from foundations and individuals in support of:*

**Day School Scholarships**

Bertha, Erwin, & John Lustig Welfare Fund\*  
 Max and Lillian Candiotty Scholarship Endowment Fund\*  
 Milken Family Foundation  
 Simha and Sara Lainer Day School Endowment Fund\*\*  
 Simha and Sara Lainer Fund to Benefit BJE\*

**Educator Awards**

Milken Family Foundation  
 Simha and Sara Lainer Fund for Jewish Education @ BJE

**Hebrew Language Proficiency Program**

The Louis and Judith Miller Family Foundation

**The Jewish Community Foundation of Los Angeles**

Executive Director Succession

**Lainer Fellows Program**

Lainer Israel Interns Endowment Fund\*

**March of the Living**

Erwin Rautenberg Foundation  
 Carlin & John Glucksman  
 Jerry & Jeanine Goldberg Trust\*  
 The Louis<sup>z</sup> and Dora<sup>z</sup> Stollman  
 Scholarship Fund established by Claire<sup>z</sup>  
 & Rabbi Baruch Cohon

**Positive Education Initiative**

Jewish Community Foundation of  
 Los Angeles

**Simha and Sara Lainer Day School  
 Endowment Fund\*\***

Elyssa & Gil Elbaz  
 Simha and Sara Lainer Family Foundation

*\*Funds administered by the Jewish Community Foundation of Los Angeles*

*\*\*In cooperation with Jewish Federation Los Angeles*

*Ongoing named program funds or continuing legacies at BJE (\$10,000+)*

Arthur<sup>z</sup> and Edith<sup>z</sup> Stern Fund for the  
 Study & Teaching of Pirkei Avot

Bebe Feuerstein Simon<sup>z</sup> Early Childhood  
 Education Endowment

Bolotin Fund for Judaic Studies

Carlin and John Glucksman March of the  
 Living Fund

Day of Service in Memory of Barbara Yaroslavsky

Frances Brody<sup>z</sup>

Freddy Diamant<sup>z</sup> March of the Living Scholarships

Gisele Mandl<sup>z</sup> Scholarship Fund

Greta Stux-Bayer<sup>z</sup> Fund for Jewish Education

Halina Wachtel March of the Living Scholarship  
 Endowment Fund

Hebrew Language Proficiency Program  
 established by Judith<sup>z</sup> and Louis G.<sup>z</sup> Miller

Henry Chaim Lerner<sup>z</sup>

Herb Abrams<sup>z</sup>

Hyman Bolotin<sup>z</sup> Scholarship Fund

Jake<sup>z</sup> & Janet Farber March of the Living  
 Pre-trip Orientation Programs

JKidLA Endowment Fund

Joe R. Spizman<sup>z</sup> Family Fund for  
 Early Childhood Education

Lewis Edgers<sup>z</sup> Scholarship Fund

The Louis<sup>z</sup> and Dora<sup>z</sup> Stollman Scholarship Fund  
 established by Claire<sup>z</sup> & Rabbi Baruch Cohon

Martin F. Witkin<sup>z</sup> Estate

Mary<sup>z</sup> and Clarence<sup>z</sup> Sobole Israel  
 Scholarship Fund

Max and Lillian<sup>z</sup> Candiotty Scholarship Fund

Pauline Roberts<sup>z</sup> Fund for the Teaching  
 of Jewish Ethics

Rema Nadel<sup>z</sup> March of the Living  
 Scholarship Fund

Scholarship Fund in Memory of  
 Beatrice and Nathan Stoller

Dr. S. Jerome<sup>z</sup> & Judith D. Tamkin  
 Scholarship Fund

Dr. Samuel Dinin<sup>z</sup> Fund for  
 Professional Development

Sandra Radoff-Bernstein<sup>z</sup> Teacher  
 Education Fund

Selma V.<sup>z</sup> & Sydney<sup>z</sup> Daye Endowment Fund  
 in Support of a March of the Living Historian  
 established by Sandy & Mayer Brenner

Sharon & Herb Glaser Fund for  
 Early Childhood Education

Sidonia Lax March of the Living  
 Scholarship Fund

Simha<sup>z</sup> and Sara<sup>z</sup> Lainer Program Fund at BJE

Sydney M. Linden<sup>z</sup>

Tamara Ehrlich<sup>z</sup> Scholarship Fund

Toba<sup>z</sup> and Earl<sup>z</sup> Greinertz

Zwern March of the Living Fund  
 in Memory of Sigi Zwern

*z<sup>z</sup>: Of blessed memory*

**LEGACY SOCIETY**

**BJE gratefully acknowledges the generosity of those who have made testamentary provisions to support the enduring mission of BJE**

Abraham<sup>z</sup> & Annette Berman  
 Sandy & Max Candiotty  
 Rhea & Hal<sup>z</sup> Coskey  
 Arlene & Gerald Davis  
 Janet & Jake<sup>z</sup> Farber  
 Robin & Gil Graff  
 Miriam Prum Hess & Mark L. Hess  
 Renee & Chuck<sup>z</sup> Hurewitz  
 Rabbi Glenn Karonsky  
 Linda Goldenberg Mayman & Robert Mayman  
 Marcia & David Nimmer  
 Dr. Susan & Mel Plutsky  
 Norman Saiger  
 Elizabeth Rosman Schwartz & Mitchell Schwartz  
 Jo M. Seligman

**BJE is grateful to receive generous and continuing support from the following legacies established at the Jewish Community Foundation of Los Angeles**

Max & Anna Baran, Ben & Sarah Baran & Milton Baran<sup>z</sup>  
 Maxwell & Betty Cagan<sup>z</sup>  
 Saul & Ruth Gerber<sup>z</sup>  
 Jerry & Jeanine Goldberg<sup>z</sup>  
 Sam & Bessie Gutlin<sup>z</sup>  
 Edith & Joseph Harris<sup>z</sup>  
 Lily Forro<sup>z</sup>  
 Morris Knopow<sup>z</sup>  
 Simha & Sara Lainer<sup>z</sup>  
 Bernard & Mollie Levin<sup>z</sup>  
 Sol Bear & Esther Lipshutz<sup>z</sup>  
 Bertha, Erwin & John Lustig<sup>z</sup>  
 Max Rauch<sup>z</sup>  
 Erwin Rautenberg<sup>z</sup>  
 I.A. & A.I. Reiss<sup>z</sup>  
 Oskar Schindler<sup>z</sup>  
 Beatrice Schultz<sup>z</sup>  
 Jacob Hillel Stern<sup>z</sup>  
 Ethel & Abe Weinberg<sup>z</sup>  
 Manuel & Barbara Wertheimer<sup>z</sup>  
 Fannie P. Wienir<sup>z</sup>  
 Anita & Harold J. Zivetz<sup>z</sup>

**To discuss Legacy or Endowment opportunities at BJE please contact Roberta Berrent, 323.761.8617 or rberrent@bjela.org**

*In Memoriam*



**BJE honors the memory of donors and staff whose passing we became aware of during the year.**

Hilda Ashley\*  
 Rhoda Barnhard  
 Robert M. Beren  
 Helyn S. Friedman  
 Rabbi Aimee Gerace  
 Susie Gesundheit  
 Natalie Gold  
 Ernie Goldberger  
 Bryce Hellman  
 Chuck Hurewitz\*\*  
 Lee Lainer  
 Alan Leve

Ida Liberman  
 Edward Meltzer Jr.  
 Rachel Parrell  
 Gerald Picus  
 Abe Presser  
 Robert Reyto  
 Ken Ruby  
 Jack Sinder  
 Sam Smith  
 Sidney Teichman  
 Ivan Wolkind

\*Longtime Director of the BJE Board | \*\*Past BJE President

# Financials at a Glance

## Fiscal Year 2023-2024 Operating Budget (unaudited)

### Revenue

JFEDLA Grants for BJE Programs & Services*	\$625,225
Restricted Grants & Contributions**	\$1,757,018
Unrestricted Contributions & Distribution from BJE Investment Resources	\$1,752,403
Program Fees & Misc. Revenue	\$1,277,242
Lainer Day School Endowment Match for Distribution to Schools	\$254,505
<b>TOTAL</b>	<b>\$5,666,394</b>

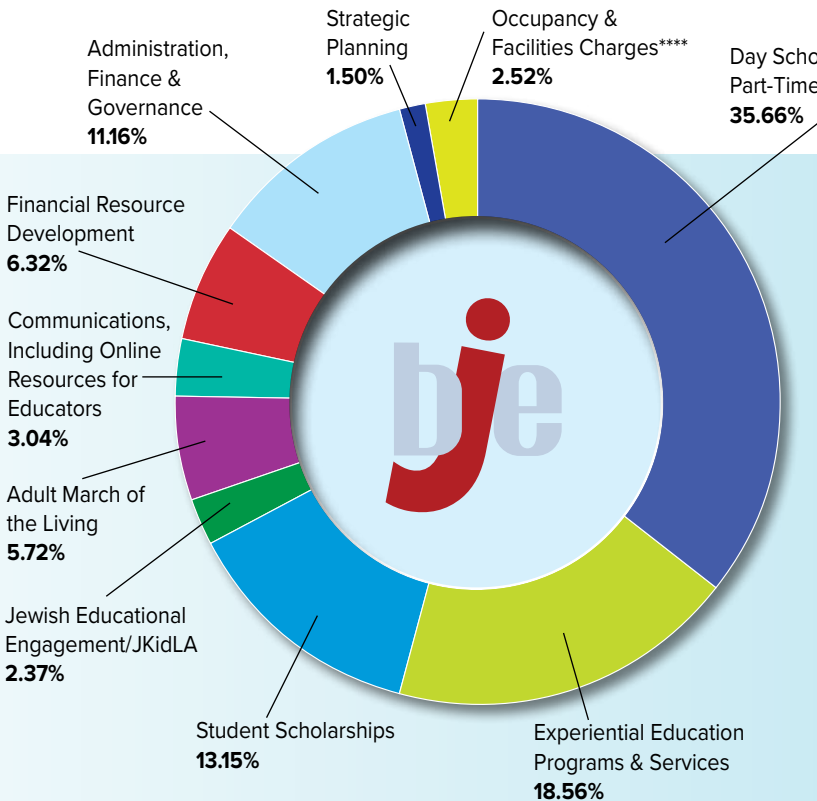
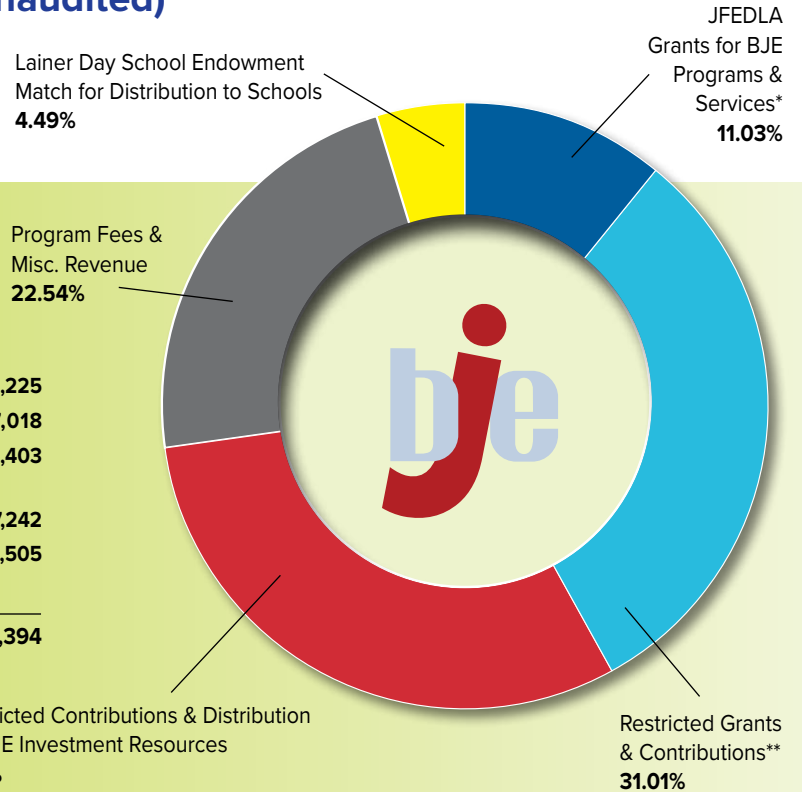

### Expenses

Day School, Early Childhood & Part-time Jewish Education***	\$2,020,563
Experiential Education Programs & Services	\$1,051,726
Student Scholarships	\$744,865
Jewish Educational Engagement/JKidLA	\$134,361
Adult March of the Living	\$324,262
Communications, Including Online Resources for Educators	\$172,178
Financial Resource Development	\$358,351
Administration, Finance & Governance	\$632,308
Strategic Planning	\$84,822
Occupancy & Facilities Charges ****	\$142,957
<b>TOTAL</b>	<b>\$5,666,394</b>

\* Includes \$615,000 in program grants, \$4,000 in support of Early Childhood Education Conference, and \$6,225 for CAPSO dues on behalf of BJE-accredited Day Schools

\*\* Includes \$955,361 spend rate distribution to schools of funds deposited by schools as part of the High School Affordability Initiative

\*\*\* Does not include \$2.15 million in title services accessed by BJE in support of student learning at 29 BJE-accredited schools in 2023-2024

\*\*\*\* Occupancy charges paid to Jewish Federation Los Angeles



**BUILDERS OF  
JEWISH  
EDUCATION**

6505 Wilshire Boulevard  
Suite 300  
Los Angeles, CA 90048  
323.761.8605

NON-PROFIT ORG.  
US POSTAGE  
**PAID**  
PASADENA, CA  
PERMIT NO. 740

## BJE Officers 2023-2024



Craig Rutenberg  
President



Kathi Barnhard  
Vice President



Mayer Brenner  
Vice President



Cheryl Davidson  
Vice President



Sharon De Mayo  
Vice President



Jonathan Gerber  
Vice President



Nancy Schulman  
Vice President



Alan Petlak  
Recording Secretary



Susan Baum  
Parliamentarian



Joanna Kasirer  
Corresponding  
Secretary



Mel Plutsky  
Treasurer



Dr. Gil Graff  
Executive Director